



TreeHouse

Using Aras Innovator[®] for Formula & Recipe Management

Implementation by [PSC](#)

www.psclistsens.com



It's all in the way we listen.[®]

Project Scope



- Full enterprise PLM deployment for formula & recipe management
- Single integrated global PLM platform using Aras Innovator
- 100% web-browser access with security
- Role-based user interface for “need to know” visibility
- Email alerts, Bar Code & QR Code integrations
- Flexible functionality with customization, extensibility and integration to other enterprise systems
- Deployment is running in production

Overview



- Includes Finished Good Items / SKUs
 - Finished Goods Item
 - Primary Packaging Item & Secondary Packaging Item
- Includes Formulation functionality for WIP Items
 - Raw materials at volumetric rates at the press
 - Tool & Die and processing information
- Includes Recipe functionality
 - Linked to Finished Goods
 - List of Ingredients & Instructions
 - Cook time and Preparation time
- Includes Nutrition functionality
 - Leveraged within WIP Formulation
 - Leveraged within Recipe management
- Includes Packaging & Labeling functionality
 - Labeling & Artwork with Geographic variations, Bar Codes, QR Codes
 - Primary commercial packaging
 - Secondary packaging, cases, pallets
- Much more included as well

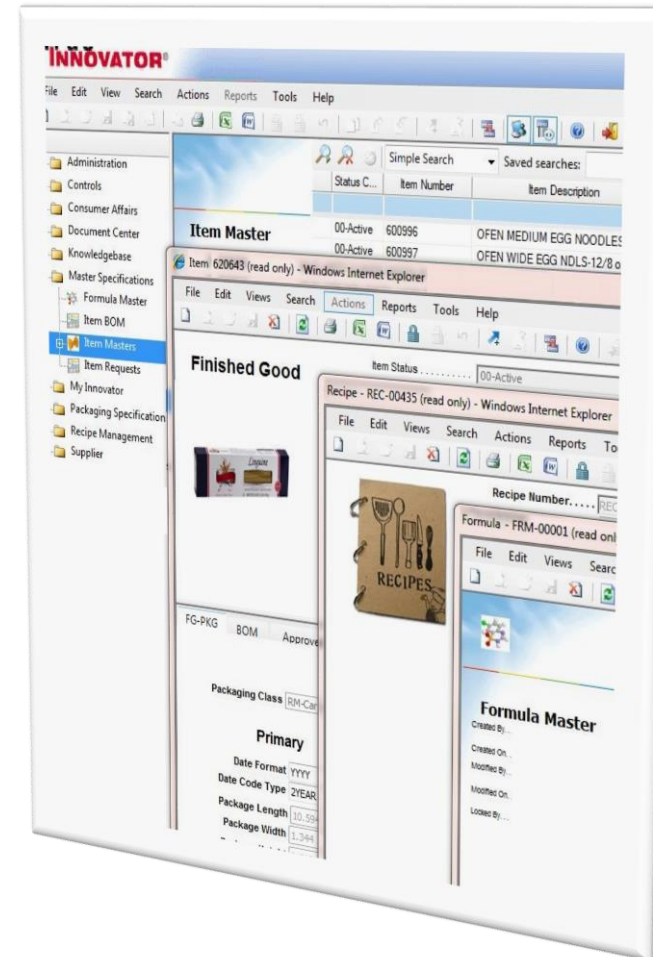

Formulas & Recipes



aras
INNOVATOR

File Edit View Search Actions Reports Tools Help

Simple Search Saved searches: Page Size: 50 Max Results: Current As Of: Today

| Status C... | Item Number | Item Description | 6-Digit WIP [...] | WIP Product Name | Label [...] | Label Company | Nutrition Key |
|-------------|-------------|----------------------------|-------------------|------------------|-------------|---------------|---------------|
| 00-Active | 600996 | OFEN MEDIUM EGG NOODLES... | 320140 | | | | 56g |
| 00-Active | 600997 | OFEN WIDE EGG NDLS-12/8 oz | 320112 | | | | 56g |

- Administration
- Controls
- Consumer Affairs
- Document Center
- Knowledgebase
- Master Specifications
 - Formula Master
 - Item BOM
 - Item Masters**
 - Item Requests
- My Innovator
- Packaging Specification
- Recipe Management
- Supplier

Item 620643 (read only) - Windows Internet Explorer

File Edit Views Search Actions Reports Tools Help

Finished Good

Item Status: 00-Active PLC Code:



Recipe - REC-00435 (read only) - Windows Internet Explorer

File Edit Views Search Actions Reports Tools Help

Recipe Number: REC-00435

Formula - FRM-00001 (read only) - Windows Internet Explorer

File Edit Views Search Actions Reports Tools Help

Formula Status: Active

Formula Number: FRM-00001

Formula Description: Blue Blend (Plain)

Formula Nutrition Foot Note: * Percent Daily Values are based on a 2,000 calorie diet.

Formula Ingredient Statement: Durum Semolina, Niacin, Ferrous Sulfate (Iron), Thiamine Mononitrate, Riboflavin

Formula Allergen Statement: Contains Wheat Ingredients. Processed in a facility that uses egg.

Formula Allergens: Wheat, Egg, Fish, Shellfish, Peanuts

FG-PKG BOM Approve

Packaging Class: RM-Car

Primary

Date Format: YYYY

Date Code Type: 2YEAR

Package Length: 10.594

Package Width: 1.344

Package Height: 2.719

Finished Goods BOM



File Edit Views Search Actions Reports Tools Help

Item Master

Thumbnail:

Item Status: 00-Active
 Item Number: 620643
 Item Description: LINGUINE-20/1 (2002)
 Item Extra Description: 00029200002201

Die No.: 004 Shape: Linguine
 Area: Pasta - Long Goods
 Label: [blurred]
 Nutrition Key: [blurred] Specification Item: 300175
 Organic: [blurred] SUPN Number: [blurred]

PLC Code: [blurred]
 Item Type: FG-Mfg
 Item Class: FG- [blurred]
 Item Category: Finished Good
 Country Of Origin: UNITED STATES
 Shelf Life: 730
 Customer Code: [blurred]
 Primary Packaging: 403798 Secondary Packaging: 200028
 Certified By: [blurred]

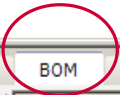

FG-PKG **BOM** Approved Supplier Comments Artifacts Regulatory Change History

Actions Pick Related [blurred] Hide Search Criteria Page Size: [blurred]

| Item Number | Item Description | 6-Digit WIP [...] | Die No... | Area | Sequence | Quantity | Scrap Factor | Facility |
|-------------|-----------------------------|-------------------|-----------|--------------------|----------|-----------|--------------|-----------|
| 200028 | BOX-RET(BB06) 20/CL05 | | | Materials - Box | 2 | 1.000000 | | [blurred] |
| 403798 | *(CL05)LINGUINE-16 oz CB R3 | | | Materials - Carton | 8 | 20.000000 | | [blurred] |
| 30017511206 | 04-BLUE-LINGUINE | 300175 | 004 | Pasta - Long Goods | 10 | 20.000000 | | [blurred] |
| 200028 | BOX-RET(BB06) 20/CL05 | | | Materials - Box | 2 | 1.000000 | | [blurred] |
| 403798 | *(CL05)LINGUINE-16 oz CB R3 | | | Materials - Carton | 8 | 20.000000 | | [blurred] |
| 30017521252 | 04-BLUE-LINGUINE | 300175 | 004 | Pasta - Long Goods | 10 | 20.000000 | | [blurred] |

WIP Item - Properties



File Edit Views Search Actions Reports Tools Help

Item Status 00-Active

Item Number 300175

Item Description 04-BLUE-LINGUINE

Item Extra Description

Standard Of Identity... Enriched Macaroni, Spaghetti, Vermicelli Product

WIP Product Name Linguine

Product Description... Dough units formed through a teflon die into narrow flat strands, then dried.

Die No... 004

Area.... Pasta - Long Goods

Blend BLUE

Additive..

Special Instructions....

PLC Code

Item Type WIP-Mfg

Item Class..... WIP-Past

Item Category ... WIP

Country Of Origin.. United States

Organic..... No

Group Tech 1

Group Tech 2 4

Shape.. Linguine

Formula No. FRM-00001

Blue Blend (Plain)

Household Measure..... 2 oz (56g/fraction of pkg)

Cook Time 10-11 Minutes

Formula Rev Level.. 1

Formula+Die FRM-00001004

Regrind Max 10 %

Item Master

WIP Item Image

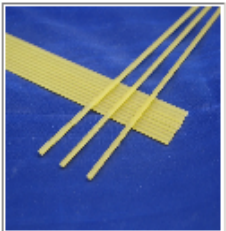

Properties Quality Approved Supplier Comments Artifacts Regulatory Change History

Actions ▾ No Related ▾

| Seq | Property Type | Property | Minimum | Target | Maximum | UOM | Descriptive Results | Frequency | Method | Report on COA |
|-----|------------------|-----------------------|---------|--------|---------|-----|---------------------|-----------|----------|---------------|
| 408 | Physical Product | Cooler Length (f 10") | 9.000 | 10.000 | 11.000 | in | | | Internal | |
| 410 | Physical Product | Cooler Length (f 20") | 19.000 | 20.000 | 21.000 | in | | | Internal | |
| 412 | Physical Product | Thickness | 0.052 | 0.055 | 0.058 | in | | | Internal | |
| 414 | Physical Product | Width/Diameter | 0.095 | 0.098 | 0.101 | in | | | Internal | |

WIP Item - Quality



File Edit Views Search Actions Reports Tools Help

Item Status 00-Active

Item Number 300175

Item Description 04-BLUE-LINGUINE

Item Extra Description ..

Standard Of Identity ... Enriched Macaroni, Spaghetti, Vermicelli Product

WIP Product Name Linguine

Product Description ... Dough units formed through a teflon die into narrow flat strands, then dried.

Die No. ... **004**

Area Pasta - Long Goods

Blend BLUE

Additive ..

Special Instructions ...

PLC Code

Item Type WIP-Mfg

Item Class WIP-Past

Item Category WIP

Country Of Origin.. United States

Organic No

Group Tech 1

Group Tech 2 4

Formula No. [FRM-00001](#)

Household Measure 2 oz (56g/fraction of pkg)

Cook Time 10-11 Minutes

Formula Rev Level. . 1

Formula+Die [FRM-00001004](#)

Regrind Max 10 %

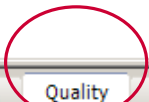
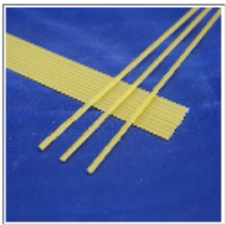

Properties **Quality** Approved Supplier Comments Artifacts Regulatory Change History

Actions ▾ No Related ▾ Hide Search Criteri Page Size: []

| Seq | Property Type | Property | Minimum | Target | Maximum | UOM | Frequency | Method |
|-----|-----------------|---------------------------------|---------|--------|----------|-----|-----------|-----------|
| 874 | Microbiological | Salmonella | | | Negative | | | FDA BAM |
| 876 | Defects | Checked | | | 5 | % | | Visual |
| 878 | Defects | Broken | | | 10 | % | | Visual |
| 880 | Defects | Shorts/Longs (Combined) | | | 10 | % | | Visual |
| 882 | Defects | Visual Defomities | | | 10 | % | | Visual |
| 884 | Defects | Total combination not to exceed | | | 15 | % | | Visual |
| 886 | Chemical | Protein | 12 | | | % | | AOAC/AACC |

DIE Information



File Edit Views Search Actions Reports Tools Help

Die Master

Created_By_id [Richard.Lee](#)
 Created_On 6/10/2010 11:49:03 AM
 Modified_By_id [Richard.Lee](#)
 Modified_On 7/22/2010 1:40:30 PM
 Locked_By_id

Die Status Insert State

Die Number Die Shape Area Die Group

Die Description

Insert Type

Facilities

| | Minimum | Target | Maximum | UOM |
|-------------------------|------------------------------------|------------------------------------|------------------------------------|-------------------------------------|
| Insert Order Thickness: | <input type="text" value="0.052"/> | <input type="text" value="0.053"/> | <input type="text" value="0.054"/> | <input type="text" value="Inches"/> |
| Product Thickness: | <input type="text" value="0.052"/> | <input type="text" value=""/> | <input type="text" value="0.058"/> | <input type="text" value="Inches"/> |
| Width / Diameter: | <input type="text" value="0.095"/> | <input type="text" value="0.098"/> | <input type="text" value="0.101"/> | <input type="text" value="Inches"/> |
| Number Of Ridges: | <input type="text" value=""/> | <input type="text" value=""/> | <input type="text" value=""/> | <input type="text" value=""/> |
| Ridge Height: | <input type="text" value=""/> | <input type="text" value=""/> | <input type="text" value=""/> | <input type="text" value=""/> |
| Twists: | <input type="text" value=""/> | <input type="text" value=""/> | <input type="text" value=""/> | <input type="text" value=""/> |
| Curl Height | <input type="text" value=""/> | <input type="text" value=""/> | <input type="text" value=""/> | <input type="text" value=""/> |

Die Notes

Comments | Artifacts | Change History

Actions

Hide Search Criteria Page Size:

| User [...] | Date [...] | Comment / Notes / Remarks [...] |
|------------|------------|---------------------------------|
|------------|------------|---------------------------------|

WIP Item



File Edit Views Search **Actions** Reports Tools Help

Item Master

WIP Item Image



| | | | |
|------------------------------|---|------------------------------|----------------------------|
| Item Status | 00-Active | PLC Code | |
| Item Number | 300175 | Item Type | WIP-Mfg |
| Item Description | 04-BLUE-LINGUINE | Item Class | WIP-Past |
| Item Extra Description . . | | Item Category | WIP |
| Standard Of Identity . . . | Enriched Macaroni, Spaghetti, Vermicelli Product | Country Of Origin . . | United States |
| WIP Product Name | Linguine | Organic | No |
| Product Description | Dough units formed through a teflon die into narrow flat strands, then dried. | Group Tech 1 | |
| Die No. | 004 | Group Tech 2 | 4 |
| Area | Pasta - Long Goods | Shape | Linguine |
| Blend | BLUE | Formula No. FRM-00001 | |
| Additive | | Household Measure | 2 oz (56g/fraction of pkg) |
| Special Instructions | | Cook Time | 10-11 Minutes |
| | | Formula Rev Level . . | 1 |
| | | Formula+Die | FRM-00001004 |
| | | Regrind Max | 10 % |

Properties **Quality** Approved Supplier Comments Artifacts Regulatory Change History

Actions ▾ No Related ▾ Hide Search Criteri ▾ Page Size:

| Seq | Property Type | Property | Minimum | Target | Maximum | UOM | Frequency | Method |
|-----|-----------------|---------------------------------|---------|--------|----------|-----|-----------|-----------|
| 874 | Microbiological | Salmonella | | | Negative | | | FDA BAM |
| 876 | Defects | Checked | | | 5 | % | | Visual |
| 878 | Defects | Broken | | | 10 | % | | Visual |
| 880 | Defects | Shorts/Longs (Combined) | | | 10 | % | | Visual |
| 882 | Defects | Visual Defomities | | | 10 | % | | Visual |
| 884 | Defects | Total combination not to exceed | | | 15 | % | | Visual |
| 886 | Chemical | Protein | 12 | | | % | | AOAC/AACC |

Formula - Claims



File Edit Views Search Actions Reports Tools Help

Formula Master

Create By: [User]

Created On: 5/21/2010 11:27:41 AM

Modified By: [User]

Modified On: 8/19/2010 1:46:18 PM

Locked By: [User]

Formula Status: Active

Formula Number: FRM-00001

Formula Description: Blue Blend (Plain)

Formula Nutrition Foot Note: * Percent Daily Values are based on a 2,000 calorie diet.

Formula Ingredient Statement: Durum Semolina, Niacin, Ferrous Sulfate (Iron), Thiamine Mononitrate, Riboflavin, Folic Acid.

Formula Allergen Statement: Contains Wheat Ingredients. Processed in a facility that uses egg.

Formula Allergens: Wheat

Standard Of Identity: Enriched Macaroni, Spaghetti, Vermicelli Product

Organic: No

Formula Revision: 1

Claims Sensory Nutrition Press Formulation Comments / Notes / Remarks Artifacts Change History

Actions Pick Related Hide Search Criteria Page Size: [Settings]

| Eligible Claim | Label Requirements [...] | CFR_Reference [...] |
|-------------------------------|--|----------------------------|
| 0g Trans Fat Per Serving | No additional label requirements. | |
| Pasta A Cholesterol Free Food | Less than 2mg per RACC and per labeled serving. If a cholesterol nutrient content claim is made, poly ... | 21 CFR 101.9 21 CFR 101.62 |
| Pasta A Low Fat Food | 3g of fat or less per RACC. If a fat nutrient content claim is made, poly and mono unstaruated fats are r... | 21 CFR 101.9 21 CFR 101.62 |
| Pasta A Low Sodium Food | 140mg or less per RACC. No additional label requirements. | 21 CFR 101.61 |

Formula - Sensory



File Edit Views Search Actions Reports Tools Help

Formula Master

Create By ...
Created On ... 5/21/2010 11:27:41 AM
Modified By ...
Modified On ... 8/19/2010 1:46:18 PM
Locked By ...

Formula Status Active
Formula Number FRM-00001
Formula Description Blue Blend (Plain)
Formula Nutrition Foot Note * Percent Daily Values are based on a 2,000 calorie diet.
Formula Ingredient Statement Durum Semolina, Niacin, Ferrous Sulfate (Iron), Thiamine Mononitrate, Riboflavin, Folic Acid.
Formula Allergen Statement Contains Wheat Ingredients. Processed in a facility that uses egg.
Formula Allergens Wheat

Organic No
Formula Revision .. 1

Wheat
Egg
Fish
Shellfish
Peanuts

Claims **Sensory** Nutrition Press Formulation Comments / Notes / Remarks Artifacts Change History

Sensory Properties

| | | Method |
|-------------|---|--------------|
| Appearance: | Light to medium amber, opaque | Visual |
| Aroma: | Typical wheat pasta, no off odors | Organoleptic |
| Texture: | Firm, not mushy or starchy; smooth, uniform chew and bite | Organoleptic |
| Flavor: | Typical wheat pasta, no off odors | Organoleptic |

Ready Items 1-4 of 4. Page 1 of 1 aras INNOVATOR

Formula - Nutrition



File Edit Views Search Actions Reports Tools Help

Formula Master

Create By: [redacted]
 Created On: 5/21/2010 11:27:41 AM
 Modified By: [redacted]
 Modified On: 8/19/2010 1:46:18 PM
 Locked By: [redacted]

Formula Status: Active
 Formula Number: FRM-00001
 Formula Description: Blue Blend (Plain)
 Formula Nutrition Foot Note: * Percent Daily Values are based on a 2,000 calorie diet.
 Formula Ingredient Statement: Durum Semolina, Niacin, Ferrous Sulfate (Iron), Thiamine Mononitrate, Riboflavin, Folic Acid.
 Formula Allergen Statement: Contains Wheat Ingredients. Processed in a facility that uses egg.
 Formula Allergens: Wheat

Organic: No
 Formula Revision: 1

Wheat
 Egg
 Fish
 Shellfish
 Peanuts

Claims Sensory **Nutrition** Press Formulation Comments / Notes / Remarks Artifacts Change History

Actions Pick Related Hide Search Criteria Page Size: [dropdown]

| Seq | Nutrition Language | Nutrition Description | 100g | UOM |
|------|--------------------|-----------------------|--------|------|
| 128 | English | Calories | 371.12 | kcal |
| 256 | English | Calories from Fat | 17.74 | kcal |
| 384 | English | Total Fat | 1.97 | g |
| 512 | English | Saturated Fat | 0.29 | g |
| 640 | English | Polyunsaturated Fat | 1.04 | g |
| 640 | English | Trans Fat | 0 | g |
| 768 | English | Monounsaturated Fat | 0.28 | g |
| 896 | English | Cholesterol | 0 | mg |
| 1024 | English | Sodium | 3.4 | mg |
| 1152 | English | Total Carbohydrate | 73.52 | g |

Ready | Items 1-22 of 22. Page 1 of 1 | aras INNOVATOR

Formula - Press Formulation



File Edit Views Search Actions Reports Tools Help

Formula Master

Create By...
Created On... 5/21/2010 11:27:44 AM
Modified By...
Modified On... 8/19/2010 11:46:05 AM
Locked By...

Formula Status Active
Formula Number FRM-00006
Formula Description Green Premium Garden 1/3:1/3 (5.5%):1/3 (5.5%)
Formula Nutrition Foot Note * Percent Daily Values are based on a 2,000 calorie diet.
Formula Ingredient Statement Semolina, Durum Flour, Spinach Powder, Tomato Powder, Niacin, Ferrous Sulfate (Iron), Thiamine Mononitrate, Riboflavin, Folic Acid.
Formula Allergen Statement Contains Wheat Ingredients. Processed in a facility that uses egg.
Formula Allergens Wheat
Standard Of Identity Enriched Vegetable Macaroni Product

Organic No
Formula Revision. . . 1

Wheat
Egg
Fish
Shellfish
Peanuts
Treenuts
Soy
Milk

Claims Sensory Nutrition **Press Formulation** Comments / Notes / Remarks Artifacts Change History

Actions No Related Hide Search Criteria Page Size:

| Item Number [...] | Item Number 2 [...] | Additive / Blend | Description | Additive Rate% | Seq |
|------------------------|---------------------|------------------|----------------------------------|----------------|-----|
| GREEN | | Blend | GREEN BLEND (60 Blue / 40 Flour) | | 120 |
| 100516 | | Additive | SPINACH POWDER | 5.50 | 130 |
| GREEN | | Blend | GREEN BLEND (60 Blue / 40 Flour) | | 140 |
| 100517 | | Additive | TOMATO POWDER | 5.50 | 150 |

Ready Items 1-4 of 4. Page 1 of 1 aras INNOVATOR

WIP Item



File Edit Views Search **Actions** Reports Tools Help

Item Master

WIP Item Image

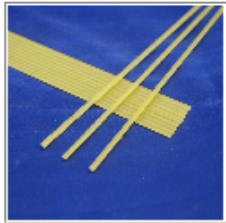

Item Status 00-Active

Item Number 300175

Item Description 04-BLUE-LINGUINE

Item Extra Description ..

Standard Of Identity... Enriched Macaroni, Spaghetti, Vermicelli Product

WIP Product Name Linguine

Product Description... Dough units formed through a teflon die into narrow flat strands, then dried.

Die No. 004 LINGUINE Shape.. Linguine

Area Pasta - Long Goods

Blend BLUE

Additive..

Special Instructions...

PLC Code

Item Type WIP-Mfg

Item Class..... WIP-Past

Item Category ... WIP

Country Of Origin . United States

Organic..... No

Group Tech 1

Group Tech 2 4

Formula No. FRM-00001

Blue Blend (Plain)

Household Measure..... 2 oz (56g/fraction of pkg)

Cook Time 10-11 Minutes

Formula Rev Level. . 1

Formula+Die FRM-00001004

Regrind Max 10 %

Properties **Quality** Approved Supplier Comments Artifacts Regulatory Change History

Actions ▾ No Related ▾ Hide Search Criteri Page Size: [icon] [icon] [icon] [icon]

| Seq | Property Type | Property | Minimum | Target | Maximum | UOM | Frequency | Method |
|-----|-----------------|---------------------------------|---------|--------|----------|-----|-----------|-----------|
| 874 | Microbiological | Salmonella | | | Negative | | | FDA BAM |
| 876 | Defects | Checked | | | 5 | % | | Visual |
| 878 | Defects | Broken | | | 10 | % | | Visual |
| 880 | Defects | Shorts/Longs (Combined) | | | 10 | % | | Visual |
| 882 | Defects | Visual Defomities | | | 10 | % | | Visual |
| 884 | Defects | Total combination not to exceed | | | 15 | % | | Visual |
| 886 | Chemical | Protein | 12 | | | % | | AOAC/AACC |

Cook Time



File Edit Views Search Actions Reports Tools Help

Formula Number. [FRM-00006](#) Green Premium Garden 1/3:1/3 (5.5%):1/3 (5.5%)

Die Number. [089](#) ROTINI/TIGHT-3 VANE

Cook Time 9-11 Minutes

Household Measure. . 3/4 cup

Created_By_Id [\[User\]](#)

Created_On 7/1/2010 4:34:37 PM

Modified_By_Id [\[User\]](#)

Modified_On 7/1/2010 4:34:37 PM

Locked_By_Id

Comments

Actions ▾ No Related ▾ [Icons] Hide Search Criteri [X] Page Size: [Icons]

Comments / Notes / Remarks [...] Date [...] User [...]

Ready 0 Items found. aras INNOVATOR

WIP Item



File Edit Views Search **Actions** Reports Tools Help

Item Status 00-Active

Item Number 300175

Item Description 04-BLUE-LINGUINE

Item Extra Description ..

Standard Of Identity ... Enriched Macaroni, Spaghetti, Vermicelli Product

WIP Product Name Linguine

Product Description ... Dough units formed through a teflon die into narrow flat strands, then dried.

Die No. 004 LINGUINE Shape .. Linguine

Area Pasta - Long Goods

Blend BLUE

Additive ..

Special Instructions

PLC Code

Item Type WIP-Mfg

Item Class WIP-Past

Item Category ... WIP

Country Of Origin .. United States

Organic No

Group Tech 1

Group Tech 2 4

Formula No. [FRM-00001](#)

Blue Blend (Plain)

Household Measure 2 oz (56g/fraction of pkg)

Cook Time 10-11 Minutes

Formula Rev Level. . 1

Formula+Die [FRM-00001004](#)

Regrind Max 10 %

Item Master

WIP Item Image

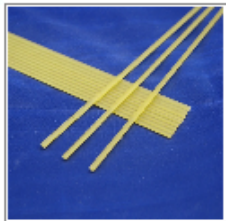

Properties **Quality** Approved Supplier Comments Artifacts Regulatory Change History

Actions ▾ No Related ▾ Hide Search Criteri Page Size: [icon] [icon] [icon] [icon] [icon]

| Seq | Property Type | Property | Minimum | Target | Maximum | UOM | Frequency | Method |
|-----|-----------------|---------------------------------|---------|--------|----------|-----|-----------|-----------|
| 874 | Microbiological | Salmonella | | | Negative | | | FDA BAM |
| 876 | Defects | Checked | | | 5 | % | | Visual |
| 878 | Defects | Broken | | | 10 | % | | Visual |
| 880 | Defects | Shorts/Longs (Combined) | | | 10 | % | | Visual |
| 882 | Defects | Visual Deformities | | | 10 | % | | Visual |
| 884 | Defects | Total combination not to exceed | | | 15 | % | | Visual |
| 886 | Chemical | Protein | 12 | | | % | | AOAC/AACC |

Finished Goods



File Edit Views Search Actions Reports Tools Help



Item Master

Thumbnail



Item Status 00-Active

Item Number 620643

Item Description..... LINGUINE-20/1 (2002)

Item Extra Description. 00029200002201

Die No. 004 Shape. Linguine

Area Pasta - Long Goods

Label [403798](#)

Nutrition Key.

Specification Item. . [300175](#)

Organic.....

SUPN Number.

PLC Code

Item Type FG-Mfg

Item Class. FG-

Item Category. Finished Good

Country Of Origin.. UNITED STATES

Shelf Life..... 730

Customer Code.

Primary Packaging. [403798](#) Secondary Packaging. [200028](#)

Certified By.

FG-PKG BOM Approved Supplier Comments Artifacts Regulatory Change History

Actions ▾ Pick Related ▾ Hide Search Criteri ▾ Page Size: 10

| Item Number | Item Description | 6-Digit WIP [...] | Die No... | Area | Sequence | Quantity | Scrap Factor | Facility |
|-------------|-----------------------------|------------------------|---------------------|--------------------|----------|-----------|--------------|----------|
| 200028 | BOX-RET(BB06) 20/CL05 | | | Materials - Box | 2 | 1.000000 | | ... |
| 403798 | *(CL05)LINGUINE-16 oz CB R3 | | | Materials - Carton | 8 | 20.000000 | | ... |
| 30017511206 | 04-BLUE-LINGUINE | 300175 | 004 | Pasta - Long Goods | 10 | 20.000000 | | ... |
| 200028 | BOX-RET(BB06) 20/CL05 | | | Materials - Box | 2 | 1.000000 | | ... |
| 403798 | *(CL05)LINGUINE-16 oz CB R3 | | | Materials - Carton | 8 | 20.000000 | | ... |
| 30017521252 | 04-BLUE-LINGUINE | 300175 | 004 | Pasta - Long Goods | 10 | 20.000000 | | ... |

Primary Packaging



File Edit Views Search Actions Reports Tools Help

Navigation icons: New, Open, Save, Print, Undo, Redo, Find, etc.

Carton Item

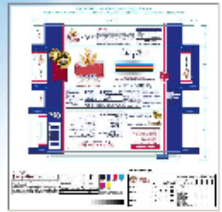

Status: 00-Active

Item Number: 403798

Item Description: *(CL05)LINGUINE-16 oz CB R3

Item Extra Description: upc-29200-00220

Die No.:

Label:

PLC Code:

Item Type: C RM-Materials

Item Class: FF RM-Carton

Item Category: Packaging

Group Tech Code: CL05

Group Tech Code 2: 20/1

Shelf Dimensions

Classification: Packaging Carton

Length: 10.594 Inches

Width: 1.344 Inches

Height: 2.719 Inches

Pkg Net Weight Statement: Net WT 16 OZ (1 LB) 454g

Consumable GTIN: 00029200002201



Pkg Carton | Pkg Colors | Approved Supplier | Comments | Artifacts | Change History

Actions: No Related

Hide Search Criteria

Page Size:

| KD / Supplier Qty | Qty / Supplier Case | Group Tech Cod... | Group Tech Caliper | Overrid Caliper | Target Weight ID... | Weight (oz) | Weight (lbs) | Weight (grams) |
|-------------------|---------------------|----------------------|--------------------|-----------------|--------------------------|-------------|--------------|----------------|
| | | CL05 | 0.016 | | TW-00045 | 16.00 | 1.00 | 454 |

Target Weight



File Edit Views Search Actions Reports Tools Help

Status: Active
Target Weight ID: TW-00045
Description: Carton Retail
Packaging Type: Carton

Target Weights

Label Weight

| | | |
|------------------|-------------------|--------------------|
| Label Weight (G) | Label Weight (Oz) | Label Weight (Lbs) |
| 454 | 16.00 | 1.00 |

Control Information

| | | | |
|------------|----------------|-----------------------------|--------------------|
| Target (G) | MAV HB 133 (G) | PVL Lower Control Limit (G) | Preset Lower Limit |
| 470 | 20 | 450 | 20 |

Minimum & Overfills

| | | |
|---------------------|-----------------------|-----------------------|
| Minimum Release (G) | 0.66% Overfill SG (G) | 1.25% Overfill LG (G) |
| 468 | 474 | 477 |

Comments Artifacts **Change History**

Actions: No Related | Hide Search Criteria | Page Size: []

| Revision Number | Revision Date [...] | Revised By [...] | Reason for Change [...] |
|-----------------|---------------------|------------------|-------------------------|
|-----------------|---------------------|------------------|-------------------------|

Ready | 0 Items found. | aras INNOVATOR

Primary Packaging - Colors



Carton Item



Status..... 00-Active

Item Number..... 403798

Item Description..... *(CL05)LINGUINE-16 oz CB R3

Item Extra Description. upc-29200-00220

Die No.

Label.

PLC Code.....

Item Type..... C RM-Materials

Item Class..... FF RM-Carton

Item Category..... Packaging

Group Tech Code.. CL05

Group Tech Code 2. 20/1

Shelf Dimensions

Classification: Packaging Carton

Length: 10.594 Inches

Width: 1.344 Inches

Height: 2.719 Inches

Pkg Net Weight Statement: Net WT 16 OZ (1 LB) 454g

Consumable GTIN... 00029200002201

Barcode:

Pkg Carton **Pkg Colors** Approved Supplier Comments Artifacts Change History

| Color Build | Color | Color Description | Notes [...] |
|-------------|-----------------|-------------------|-------------|
| | PMS 2745 | Dark Blue | |
| | PMS 200 | Red | |
| | 4 color process | 4 color process | |

Primary Packaging - Artifacts



Carton Item



Status..... 00-Active
Item Number..... 403798
Item Description..... *(CL05)LINGUINE-16 oz CB R3
Item Extra Description. upc-29200-00220
Die No.
Label. .

PLC Code.....
Item Type..... C RM-Materials
Item Class..... FF RM-Carton
Item Category..... Packaging
Group Tech Code.. CL05
Group Tech Code 2. 20/1

Shelf Dimensions

Classification Packaging Carton
Length 10.594 Inches Width 1.344 Inches Height 2.719 Inches
Consumable GTIN... 00029200002201
Pkg Net Weight Statement Net WT 16 OZ (1 LB) 454g
Barcode

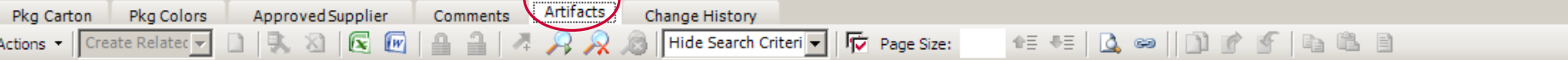

| File Name | File Type [...] | Size | Comments |
|----------------------------|-----------------|--------|----------------------------|
| 403798 - Linguine 1 lb.pdf | ACROBAT | 538014 | Print Proof from Pen & Ink |

Packaging - Artwork



1 LB. SPAGHETTI, THIN SPAGHETTI, FETTUCCINE, ANGEL HAIR
 WESTERN CONTAINER FILE # AIPC.4 • DIE # 5 • 2+23/32 X 1+11/32 X 10+19/32 • 1 LB LONG GOOD • PRINTED SIDE

Pen & Ink
 Penographic Design and Programs
 10000 S. Pennington Drive, Pennington, NJ 08888
 Tel: 609-895-3888 Fax: 609-895-3889
 www.penandink.com

| | | | |
|--|--|--|---|
| JOB NO: 06127 DTS | DESIGNER: | DATE: | DATE: |
| DATE: 04/12/06 | DESIGNER: | DATE: | DATE: |
| <input type="checkbox"/> CHECK BOX AND SIGN OFF | <input type="checkbox"/> PROOF IS NOT REQUIRED | <input type="checkbox"/> APPROVED AS SHOWN | <input type="checkbox"/> PROOF IS DISTORTED |
| <input type="checkbox"/> APPROVED WITH CHANGES NOTED | <input type="checkbox"/> PROOF IS OUTBACK | <input type="checkbox"/> NOT APPROVED, REVISE AND RESUBMIT | <input type="checkbox"/> PROOF SIMULATES PRESS GAIN |
| DESIGNER SIGNATURE: _____ | DATE: _____ | | |

Color calibration chart with color bars (Black, Yellow, Cyan, Magenta, Red, Blue, Green) and a grayscale ramp from 0 to 100.

LINGUINE 403798

| AIPC PROOF APPROVAL | | | | Check & Approval Capability | | | | QA | | | | | |
|---------------------|-------|------|----------------|-----------------------------|--------------------------|-----------------|--------------------------|---------------------|--------------------------|---------------------------|--------------------------|---------------------------|--------------------------|
| QA Dept. | _____ | Date | ____/____/____ | Approved | <input type="checkbox"/> | OK with changes | <input type="checkbox"/> | Re-submit new proof | <input type="checkbox"/> | Check NLEA (regulatory) | <input type="checkbox"/> | Check NLEA (regulatory) | <input type="checkbox"/> |
| Pkg. Dev. | _____ | Date | ____/____/____ | Approved | <input type="checkbox"/> | OK with changes | <input type="checkbox"/> | Re-submit new proof | <input type="checkbox"/> | Check warning area (NLEA) | <input type="checkbox"/> | Check warning area (NLEA) | <input type="checkbox"/> |
| Marketing | _____ | Date | ____/____/____ | Approved | <input type="checkbox"/> | OK with changes | <input type="checkbox"/> | Re-submit new proof | <input type="checkbox"/> | Check NLEA (regulatory) | <input type="checkbox"/> | Check NLEA (regulatory) | <input type="checkbox"/> |
| Customer | _____ | Date | ____/____/____ | Approved | <input type="checkbox"/> | OK with changes | <input type="checkbox"/> | Re-submit new proof | <input type="checkbox"/> | Check NLEA (regulatory) | <input type="checkbox"/> | Check NLEA (regulatory) | <input type="checkbox"/> |
| Die # | _____ | Date | ____/____/____ | Approved | <input type="checkbox"/> | OK with changes | <input type="checkbox"/> | Re-submit new proof | <input type="checkbox"/> | Check NLEA (regulatory) | <input type="checkbox"/> | Check NLEA (regulatory) | <input type="checkbox"/> |

Packaging - Suppliers



File Edit Views Search Actions Reports Tools Help

Carton Item

Status: 00-Active
 Item Number: 403798
 Item Description: *(CL05)LINGUINE-16 oz CB R3
 Item Extra Description: upc-29200-00220
 Die No.:
 Label:

PLC Code:
 Item Type: C RM-Materials
 Item Class: FF RM-Carton
 Item Category: Packaging
 Group Tech Code: CL05
 Group Tech Code 2: 20/1

Shelf Dimensions

Classification: Packaging Carton
 Length: 10.594 Inches
 Width: 1.344 Inches
 Height: 2.719 Inches
 Pkg Net Weight Statement: Net WT 16 OZ (1 LB) 454g
 Consumable GTIN: 00029200002201
 Barcode:

Approved Supplier

Pkg Carton Pkg Colors **Approved Supplier** Comments Artifacts Change History
 Actions: Pick Related Hide Search Criteria Page Size:

| Supplier [...] | Plant [...] | Plant Approval Status | Supplier Type | Material Approved |
|-------------------------------|-------------|-----------------------|----------------------------|-------------------|
| Pen & Ink | | Active-Approved | Packaging Non Food Contact | |
| | | | Packaging Artwork | |

Supplier - Plant



File Edit Views Search Actions Reports Tools Help



Supplier Type...

Vendor Number..

Supplier Name ...

Address Line 1...

Address Line 2...

City.....

Zip Code..... Country.

Supplier Status..

Approved.....

Phone Number..

Extension.....

Fax Number

Website.....



Plants Contacts Artifacts

Actions ▾ Pick Related ▾ Hide Search Criteria ▾ Page Size: [dropdown]

| Location ID | Plant Name | Company | Address 1 | Address 2 | City | State | Zip |
|-------------|------------|--------------|-------------|-----------|-----------|-------|-------|
| 97606 | Pen & Inc. | Pen and Inc. | 999 S. Park | | Palo Alto | CA | 94304 |

Supplier - Web Page

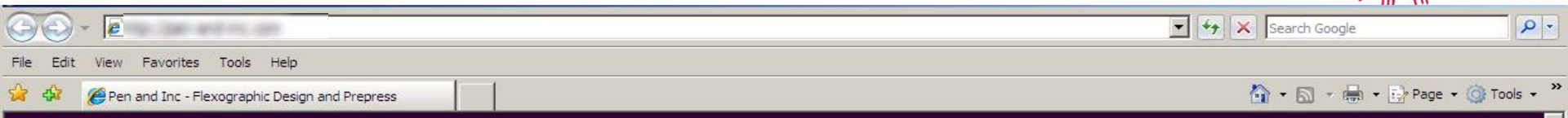

Pen & Inc.
Flexographic Design and Prepress

home services portfolio about us tools contacts

HD Flexo
Now Available!

more than
you expect...

9880 South Franklin Drive | Franklin, Wisconsin 53132 | Phone 414.421.8262 | Fax 414.421.1594 | ©2010 Pen and Inc., All rights reserved. | Site Map

The banner features a collage of images: a pen, a ruler, a yellow flower in a circular inset, and a color calibration chart. The background is a dark purple gradient.

Supplier - Contact



File Edit Views Search Actions Reports Tools Help



Supplier Type... Packaging Artwork

Vendor Number.. 97606

Supplier Name ... Pen & Ink

Address Line 1... [blurred]

Address Line 2... [blurred]

City..... [blurred]

Zip Code..... [blurred] Country. United States

Supplier Status.. Inactive

Approved..... Yes

Phone Number.. [blurred]

Extension..... [blurred]

Fax Number.... [blurred]

Website..... [blurred]

Supplier Logo(200x60)



Plants **Contacts** Artifacts

Actions Pick Related Hide Search Criteria Page Size: [blurred]

| Emergency Contact | Complaint Contact | Job Title | Full Name | First Name | Last Name | Email Address | Business Phone | Bus Phone Exten... |
|--------------------------|--------------------------|-----------|-----------|------------|-----------|---------------|----------------|--------------------|
| <input type="checkbox"/> | <input type="checkbox"/> | | [blurred] | [blurred] | [blurred] | [blurred] | [blurred] | |

Supplier - Contact Info



File Edit Views Search Actions Reports Tools Help

First Name [] Last Name [] Full Name []

Job Title []

Email Address [] 

Business Phone. [] Ext. []

Business Fax. []

Home Phone []

Mobile []

Address []

Address Line 2... []

City [] State [] Zip Code []

Country [United States]

Emergency Contact

Complaint Contact

Comments Artifacts

Actions ▾ No Related ▾

Hide Search Criteri ▾ Page Size: []

| User [...] | Date [...] | Comments / Notes / Remarks [...] |
|------------|------------|----------------------------------|
|------------|------------|----------------------------------|

Ready 0 Items found. aras INNOVATOR

Supplier - Contact Email



Untitled - Message (HTML)

File Edit View Insert Format Tools Actions Help

Send SnagIt Window Arial 10

To...
Cc...
Bcc...
Subject:

Best Regards,

[Blurred text]

Finished Goods - Where Used



File Edit Views Search Actions Reports Tools Help

Permissions History Revisions **Where Used** Structure Browser Workflow LifeCycle

Item Status: 00-Active
 Item Number: 620643
 Item Description: LINGUINE-20/1 (2002)
 Item Extra Description: 00029200002201
 Item No.: 004 Shape: Linguine
 Area: Pasta - Long Goods
 Label:
 Nutrition Key:
 Organic:
 Specification Item: 300175
 SUPN Number:
 PLC Code:
 Item Type: FG-Mfg
 Item Class: FG-
 Item Category: Finished Good
 Country Of Origin: UNITED STATES
 Shelf Life: 730
 Customer Code:
 Primary Packaging: 403798 Secondary Packaging: 200028
 Certified By:

- FG-PKG
- BOM
- Approved Supplier
- Comments
- Artifacts
- Regulatory
- Change History

The packaging information below is associated with a Finished Good item. Attributes for the packaging item itself will be viewed for that specific item.

Packaging Class: RM-Carton

Primary

Consumable GTIN: 00029200002201
 Consumable UPC: 00029200002201

Date Format: BEST
 Date Code Type: 2YEAR
 Package Length: 10.594
 Package Width: 1.344
 Package Height: 2.719
 Max Prod Size:
 BEST BY: MMDDYY PS
 TODAY+2 YEAR
 UOM: Inches
 UOM: Inches
 UOM: Inches
 Pounds

Pallet

Units Per Pallet: 80,000
 TI: 20 HI: 4

Group Tech Code 1:
 Group Tech Code 2: ALV: 11-SIZE: 10

Secondary

Orderable GTIN: 20029200002205
 Orderable UPC: 20029200002205

Date Format: BESTCS
 Date Code Type: 2YEAR
 Case Length: 11.500
 Case Width: 7.438
 Case Height: 11.500
 Units Per Case: 20
 Net Weight Per Case: 20.000
 Gross Weight Per Case: 22.100
 Volume Per Unit: 0.569
 BEST BY: MMDDYY PS T
 TODAY+2 YEAR
 UOM: Inches
 UOM: Inches
 UOM: Inches
 UOM: Case****
 Pounds
 UOM: Pounds
 Cubic Feet

Finished Goods - Where Used

File Edit Views Search Actions Reports Tools Help

Item Master

Thumbnail



Item Status 00-Active
Item Number 620643
Item Description LINGUINE-20/1 (2002)
Item Extra
Die No.
Area
Label
Nutrition K
Organic ...

PLC Code
Item Type FG-Mfg
Item Class FG-

Where used -- Webpage Dialog

- Item Master - 620643 - A.1
 - Recipes SKUs -
 - * Recipes - REC-00009 - A.1**
 - Recipes SKUs - ,
 - Customer Complaint - 1046277 - A.1
 - Customer Complaint - 1045806 - A.1
 - Customer Complaint - 1046630 - A.1

Secondary Packaging, [200028](#)

Factory

| Item Number | Item Description |
|-------------|----------------------------|
| 200028 | BOX-RET(BB06) 20/CL05 |
| 403798 | *(CL05)LINGUINE-16 oz CB R |
| 30017511206 | 04-BLUE-LINGUINE |
| 200028 | BOX-RET(BB06) 20/CL05 |
| 403798 | *(CL05)LINGUINE-16 oz CB R |
| 30017521252 | 04-BLUE-LINGUINE |

Ready

Items 1-6 of 6. Page 1 of 1

aras INNOVATOR

Finished Goods - Item



File Edit Views Search Actions Reports Tools Help



Item Master

Thumbnail



Item Status 00-Active

Item Number 620643

Item Description LINGUINE-20/1 (2002)

Item Extra Description. 00029200002201

Die No. 004 Shape. Linguine

Area Pasta - Long Goods

Label [Link](#)

Nutrition Key. .

Specification Item. . [300175](#)

Organic.

SUPN Number.

PLC Code

Item Type FG-Mfg

Item Class. FG-

Item Category. Finished Good

Country Of Origin. . UNITED STATES

Shelf Life. 730

Customer Code. .

Primary Packaging. [403798](#)

Secondary Packaging. [200028](#)

Certified By. .

FG-PKG BOM Approved Supplier Comments Artifacts Regulatory Change History

The packaging information below is associated with a Finished Good item. Attributes for the packaging item itself will be viewed for that specific item.

Packaging Class RM-Carton

Primary

Consumable GTIN 00029200002201

Consumable UPC 00029200002201

Date Format BEST

BEST BY: MMDDYY PS

Date Code Type 2YEAR

TODAY+2 YEAR

Package Length 10.594

Inches UOM

Package Width 1.344

Inches UOM

Package Height 2.719

Inches UOM

Max Prod Size

Pounds

Pallet

Units Per Pallet 80,000

TI 20

HI 4

Group Tech Code1

Group Tech Code 2 ALV: 11-SIZE: 10

Secondary

Orderable GTIN: 20029200002205

Orderable UPC 20029200002205

Date Format BESTCS

BEST BY: MMDDYY PS T

Date Code Type: 2YEAR

TODAY+2 YEAR

Case Length 11.500

Inches UOM

Case Width 7.438

Inches UOM

Case Height 11.500

Inches UOM

Units Per Case 20

Case**** UOM

Net Weight Per Case 20.000

Pounds

Gross Weight Per Case 22.100

Pounds UOM

Volume Per Unit 0.569

Cubic Feet

Secondary Packaging



File Edit Views Search Actions Reports Tools Help



Box Item



Status..... 00-Active

Item Number..... 200028

Item Description..... BOX-RET(BB06) 20/CL05

Item Extra Description.....

Die No.

Label ..

PLC Code.....

Item Type..... O RM Materials

Item Class..... FE RM-Box

Item Category..... Packaging

Group Tech Code. . **BB06**

Group Tech Code 2.

Shelf Dimensions

Classification
Packaging Box

Length
11.125 Inches

Width
7.063 Inches

Height
10.750 Inches

Packaging Weight
0.500 Pounds

Volume Per Unit
0.569 Cubic Feet

Pkg Box Pkg Colors Approved Supplier Comments Artifacts Change History

Actions No Related Hide Search Criteria Page Size:

| Basis Weight | UOM | Edge Crush Test | Gap Flaps (fractional) | Die Cut / Line | Group Tech... | Panel Sequence | Override Panel Sequence |
|--------------|--------|-----------------|------------------------|----------------|---------------|----------------|-------------------------|
| | Pounds | | | | BB06 | n/a | LWLW |

Group Tech Code



File Edit Views Search Actions Reports Tools Help

Group Tech Code

Thumbnail 

Status: Active
Product Area: Pasta - Long Goods LG
Group Tech Code: BB06
Description: 20/CL05
Extra Description:

Revision Level: rev 6/8/07-ht.
Packaging Type: Box
Country: United States
Facilities:
Food Contact: No

Box / Case | Comments | Artifacts | Change History

Panel Sequence: n/a | Flute:

Case Print Format Size:

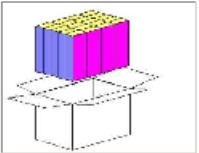
Case Pack Image 

Case Pack Config

| Length | Width | Height |
|--------|-------|--------|
| 5 | 4 | 1 |

Inside Dimensions

| Length | Width | Height |
|--|--|--|
| Fractional: 11 - 1/8 Decimal: 11.1250 | Inches: [dropdown] Inches: [dropdown] | Fractional: 7 - 1/4 Decimal: 7.2500 |

Outside Dimensions

| Length | Width | Height |
|---|--|---|
| Fractional: 11 - 1/2 Decimal: 11.50000 | Inches: [dropdown] Inches: [dropdown] | Fractional: 7 - 5/8 Decimal: 7.62500 |

Pallet Information

Palletizer: Robotic
Pattern No. 11
TI: 20 HI: 4
Stack Pattern: Interlock

| Length | Width | Height |
|--|------------------------|------------------------|
| Product Pallet Size: 46.000 IN Total Pallet Size: 48.000 IN | 37.875 IN 40.000 IN | 45.750 IN 50.625 IN |

Pallet Slip Sheet: [dropdown]
Tier Sheets: [dropdown]
Pallet Tier Sheets:

Box Type: RSC
Box Cubic Ft: 0.569
Box Weight:

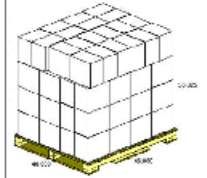
Pallet Stack Image 

Ready aras INNOVATOR

Pallet Pattern



File Edit Views Search Actions Reports Tools Help

Status: Active

Pattern No.: 11 Robot No.: 11

Pallet Description: 20/CL05

Box Tech Code: []

Data File Name: []

Data File Date: 11/15/1996

Pallet Extra Description: []

Pallet Information

Pallet Size: Length 48.000 Inches Width 40.000 Inches Height 50.625 Inches Weight 1833.000 Pounds

Pattern Information

Stack Pattern: Interlock

TI: 20 X 4 HI

Product Pallet Size: Length 46.000 Inches Width 37.875 Inches

Thumbnail:

Pallet Note: []

Height: 45.750 Inches UOM

Weight: 1600.000 Pounds UOM

Comments Artifacts Change History

Actions Pick Related Hide Search Criteria Page Size: []

| File Name | File Type [...] | Size | Comments |
|-----------------|-----------------|-------|----------|
| PP11Robot11.jpg | JPG | 53837 | |

Pallet Pattern

http://aipcarast01.aipc.com/innovatorserver/vault/vaultserver.aspx?dbName=Innovator_dev&fileID= - Windows Internet E...

```

Product Name      20/CL05
Product Code      BB06
Datafile Name          (11/15/0096)
Load Ref.          3 I
Cube Used          86.5 %
Area Used          89.1 %
Pallet type        48X40B
Custom Arrangement 4L x 5W x 1H
                    20
                    4
                    80
                    20
                    1600
                    BB06 / Layer
                    Layer / Load
                    BB06 / Load
                    Box / BB06
                    Box / Load
    
```

| | | Length | Width | Height | Net | Gross |
|---------|------|--------|--------|-----------|----------|-------------|
| BB06 | (OD) | 11.500 | 7.438 | 11.438 in | 20.000 | 22.100 lb |
| Product | | 46.000 | 37.875 | 45.750 in | 1600.000 | 1768.000 lb |
| Load | | 48.000 | 40.000 | 50.625 in | 1768.000 | 1833.000 lb |

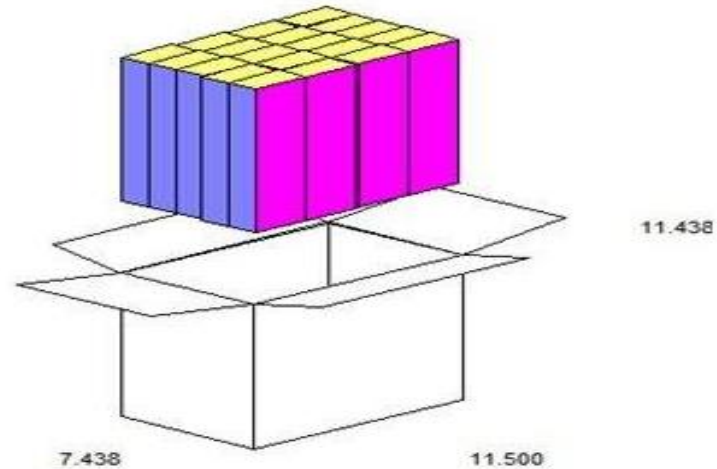
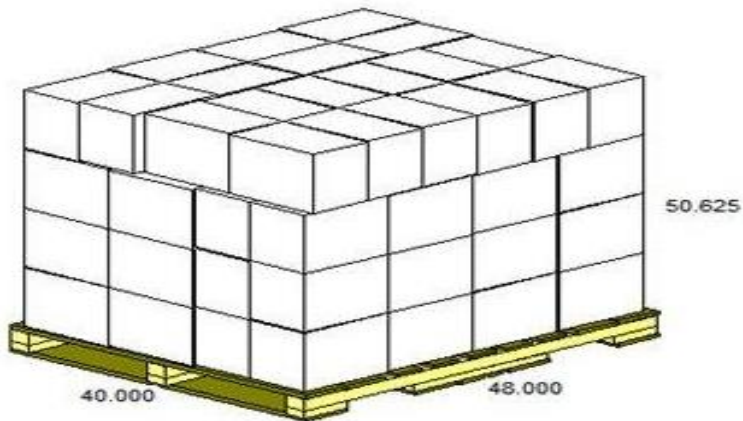

Recipe Information



File Edit Views Search Actions Reports Tools Help

Recipe Number: REC-00009 Recipe Status: Active

Recipe Name: Dad's Favorite Steak Dinner

Alternate Name:

Recipe Description: Stretch your dinner budget by adding pasta to your steak dinner.

Preparation Time: 15 Min Formulation: Traditional

Cook Time: 25 Min Signature: No

Serves: 4 - 6 Tested: No

No. Ingredients: 8 Skill Level: Medium Repertoire

Ingredients: 8 ounces Linguine
3 cups (about 1/2 lb) broccoli florets
1 tablespoon olive oil
1 garlic clove, minced
1 pound beef sirloin steak, sliced
3 carrots, cut into matchstick size sticks
1/4 cup Asian sesame dressing
1/4 cup teriyaki sauce

Directions: Cook pasta according to package directions. Add broccoli during last 3 minutes of cooking; drain. Heat oil in large skillet; add garlic; cook and stir for 1 minute. Add beef; cook and stir until browned. Add remaining ingredients; cook for 2 minutes, stirring occasionally. Add pasta and broccoli; mix well.

Recipe Hints: Freeze beef for 20 minutes prior to slicing to make cutting easier.

Dish Type: Main Course Image (Yes/No): Yes

Cooking Form: Stove Top Image Shape: Linguine

Hot/ Cold: Hot Consumer Segment: Budget Conscious

Wine Pairing: Silver Oak Cabernet Sauvignon Associated Category:

Associated Cuisine:



Marketing Info AIPC SKUs Alt Recipes Nutrition Images Artifacts Comments Change History

Date Created: 3/16/2011 2:37:24 PM Recipe Creator: Chef Language:

Usage Rights: Available Recipe Owner:

Product Type: Private Label

Usage Location: Web Site Recipe Web URL:

Recipe - Web Page



Browser address bar: http://www. ... Search Google

File Edit View Favorites Tools Help

Pasta | Recipes | Dad's Favorite Steak Dinne...

Home RSS Print Page Tools

Login Save your favorite recipes and articles. Not a member? Sign up today!

Enter Keywords **Search**

Recipes & Cooking | Coupons & Promotions | Products | Healthy Living | Pasta Knowledge | About

Dad's Favorite Steak Dinner

Stretch your dinner budget by adding pasta to your steak dinner.



Prep Time: 15 min
Cook Time: 25 min
Serves 4

Rate this Recipe!
★★★★★

SHARE [Facebook] [Twitter] [Email] ...

- Print Recipe
- Send to Friend
- Add to Favorites

Product Locator

Your ZIP Code **Find Pasta**

Discover New Recipes -

Enter Keywords e.g. chicken

Advanced Search Options **Search**

Sign Up Today

Build-Your-Own Lasagne Stacks



Prep Time: 20 min
Cook Time: 0 min
Serves: 6

Receive easy recipes and valuable coupons!

Ingredients

- 8 ounces Mueller's Linguine
- 3 cups (about 1/2 lb) broccoli florets
- 1 tablespoon olive oil
- 1 garlic clove, minced
- 1 pound beef sirloin steak, sliced
- 3 carrots, cut into matchstick size sticks
- 1/4 cup Asian sesame dressing
- 1/4 cup teriyaki sauce

Directions

1. Cook pasta according to package directions. Add broccoli during last 3 minutes of cooking; drain.
2. Heat oil in large skillet; add garlic; cook and stir for 1 minute. Add beef; cook and stir until browned.

Done Internet 100%

Recipe - SKU



File Edit Views Search Actions Reports Tools Help

Navigation icons: Home, Back, Forward, Stop, Refresh, Print, etc.



Recipe Number: REC-00009

Recipe Name: Dad's Favorite Steak Dinner

Alternate Name:

Recipe Description: Stretch your dinner budget by adding pasta to your steak dinner.

Preparation Time: 15 Min

Cook Time: 25 Min

Serves: 4 - 6

No. Ingredients: 8

Formulation: Traditional

Signature: No

Tested: No

Skill Level: Medium Repertoire

Ingredients:

- 8 ounces Linguine
- 3 cups (about 1/2 lb) broccoli florets
- 1 tablespoon olive oil
- 1 garlic clove, minced
- 1 pound beef sirloin steak, sliced
- 3 carrots, cut into matchstick size sticks
- 1/4 cup Asian sesame dressing
- 1/4 cup teriyaki sauce*

Directions: Cook pasta according to package directions. Add broccoli during last 3 minutes of cooking; drain. Heat oil in large skillet; add garlic; cook and stir for 1 minute. Add beef; cook and stir until browned. Add remaining ingredients; cook for 2 minutes, stirring occasionally. Add pasta and broccoli; mix well.

Recipe Hints: Freeze beef for 20 minutes prior to slicing to make cutting easier.

Recipe Status: Active

Image (Yes/No): Yes

Image Shape: Linguine

Dish Type: Main Course

Consumer Segment: Budget Conscious

Cooking Form: Stove Top

Associated Category:

Hot/ Cold: Hot

Associated Cuisine:

Wine Pairing: Silver Oak Cabernet Sauvignon



Marketing Info: **AIPC SKUs** | Alt Recipes | Nutrition | Images | Artifacts | Comments | Change History

Actions: No Related

Hide Search Criteria | Page Size: []

| AIPC SKU [...] | Description | Pkg Item# | Die# | Label | Start Date [...] | Stop Date [...] |
|----------------|----------------------|-----------|------|-------|------------------|-----------------|
| 620643 | LINGUINE-20/1 (2002) | 403798 | 004 | | | |

Recipe - Alternatives



File Edit Views Search Actions Reports Tools Help

Recipe Number: REC-01365 Recipe Status: Active

Recipe Name: SHRIMP WITH ALFREDO SAUCE

Alternate Name:

Recipe Description:

Preparation Time: Formulation: Traditional

Cook Time: Signature:

Serves: 6 to 8 Tested:

No. Ingredients: 6 Skill Level:

Ingredients:

- 1 (16-ounce) package Angel Hair
- 1 pound raw large shrimp, peeled and deveined
- 1/3 cup chopped fresh basil or parsley
- 3 tablespoons olive oil
- 1/2 cup dry white wine
- 1 (20-ounce) jar (Alfredo) pasta sauce
- Salt and pepper

Directions:

Cook angel hair as package directs; drain. In saucepan, over medium heat, cook shrimp and basil in oil for 2 to 3 minutes or until shrimp are pink. Add wine; cook until most of wine has evaporated, about 1 minute. Add pasta sauce; heat through. Season to taste with salt and pepper. Serve shrimp mixture with hot angel hair.

Recipe Hints:

Dish Type: Main Course Image (Yes/No):

Cooking Form: Image Shape:

Hot/ Cold: Hot Consumer Segment:

Associated Category:

Associated Cuisine:

Wine Pairing: [Clear](#)



Alt Recipes

Marketing Info AIPC SKUs **Alt Recipes** Nutrition Images Artifacts Comments Change History

Actions: No Related

| Recipe [...] | Recipe Name | Alternate Recipe ... | Alternate Recipe Name | Serves | Prep Time | Cook Time | Consumer Segment | Usage |
|--------------|---------------------------|----------------------|---------------------------------------|--------|-----------|-----------|------------------|-----------|
| REC-01365 | SHRIMP WITH ALFREDO SAUCE | REC-01368 | (Spanish) CAMARONES CON SALSA ALFREDO | 6 to 8 | | | | Available |

Recipe - Nutrition



File Edit Views Search Actions Reports Tools Help



Recipe Number: REC-00009

Recipe Name: Dad's Favorite Steak Dinner

Alternate Name:

Recipe Description: Stretch your dinner budget by adding pasta to your steak dinner.

Preparation Time: 15 Min

Cook Time: 25 Min

Serves: 4 - 6

No. Ingredients: 8

Formulation: Traditional

Signature: No

Tested: No

Skill Level: Medium Repertoire

Ingredients:

- *8 ounces Linguine
- 3 cups (about 1/2 lb) broccoli florets
- 1 tablespoon olive oil
- 1 garlic clove, minced
- 1 pound beef sirloin steak, sliced
- 3 carrots, cut into matchstick size sticks
- 1/4 cup Asian sesame dressing
- 1/4 cup teriyaki sauce*

Directions: Cook pasta according to package directions. Add broccoli during last 3 minutes of cooking; drain. Heat oil in large skillet; add garlic; cook and stir for 1 minute. Add beef; cook and stir until browned. Add remaining ingredients; cook for 2 minutes, stirring occasionally. Add pasta and broccoli; mix well.

Recipe Hints: Freeze beef for 20 minutes prior to slicing to make cutting easier.

Recipe Status: Active

Image (Yes/No): Yes

Image Shape: Linguine

Dish Type: Main Course

Consumer Segment: Budget Conscious

Cooking Form: Stove Top

Associated Category:

Hot/ Cold: Hot

Associated Cuisine:

Wine Pairing: Silver Oak Cabernet Sauvignon



Nutritional Statement - Basic..

Marketing Info AIPC SKUs Alt Recipes **Nutrition** Images Artifacts Comments Change History

Actions Pick Related Hide Search Criteria Page Size:

| Seq | Nutrition Language | Nutrition Description | Measure | %Daily | UOM |
|-----|--------------------|-----------------------|---------|--------|-----|
| 128 | English | Calories | | 210 | |
| 256 | English | Calories from Fat | | 20 | |
| 384 | English | Total Fat | 1 | 2 | g |

Ready

Recipe - Images



File Edit Views Search Actions Reports Tools Help

Recipe Number: REC-00792
 Recipe Name: Chili Mac
 Alternate Name:
 Recipe Description:
 Preparation Time: 5 Min Formulation: Traditional
 Cook Time: 30 Min Signature:
 Serves: 6 Tested:
 No. Ingredients: 9 Skill Level:
 Ingredients:
 12 oz (1/2 pkg) Large Elbow Macaroni
 1 lb Lean ground beef or turkey
 1 Cup chopped onion
 1 Can (14-1/2 oz) chopped tomatoes
 2 Cups water
 1 Can (8 oz) tomato sauce
 1 Tablespoon chili powder
 1 Teaspoon cumin
 Directions:
 Brown ground beef and onion in large pot; drain. Add tomatoes, water, tomato sauce and seasonings; bring to a boil. Reduce heat; cover and simmer 10 minutes. Stir in uncooked elbow macaroni and kidney beans. Bring to a boil; reduce heat to medium. Simmer 7 to 8 minutes or until pasta is tender, stirring occasionally.
 Recipe Hints:

Recipe Status: Active
 Image (Yes/No): Yes
 Image Shape: Elbow
 Dish Type: Soup
 Cooking Form:
 Hot/ Cold: Hot
 Wine Pairing:
 Consumer Segment:
 Associated Category:
 Associated Cuisine:



Marketing Info AIPC SKUs Alt Recipes Nutrition **Images** Artifacts Comments Change History

Actions Pick Related Hide Search Criteria Page Size:

| Name | Viewing File [...] | Description [...] | Cropped | Resolution | Image Width | Image Height | Size |
|----------------------------|--|-------------------------------------|---------|------------|-------------|--------------|-----------------------|
| GGM_403919_LgElbowChiliMac | GGM_403919_LgElbowChiliMac.eps | Recipe image on package 403919 | No | 300 DPI | 518 | 389 | 17514300 High Resolut |
| GGM_403919_LgElbowChiliMac | GGM_403919_LgElbowChiliMac.jpg | JPEG recipe image on package 403919 | No | | | | 42684 |